



New Agro Research

New Agro Research BV
Noorddijk 3
2391 CE Hazerswoude dorp
The Netherlands
T. +31 (0)172 419 449
F. +31 (0)172 419 880

info@newagroresearch.nl
www.newagroresearch.nl
IBAN NL 64 ABNA 0563 8714 66
VAT nr. NL8563.46.780.B.01
Chamber of Commerce 65990692

PEAK RESULTS

Customer Details

Name **procare**
Contact name **Murat**
Address
Zip & City
Telephone
Email

Sample details

NAR Barcode **20190218 - 11**
sample name **PNHSO 2,5% - 00076**
Matrix **Oil**
Customer internal code
Customer Batch Number
representative for whole ba **n.a.**
Sample taken by
comment **expires oct 2022**

Injection Details

Instrument **Agilent1100**
Method **201808 IM 420(1)**
Sequence Name **20190218 STD CALIBRATION MeOH**
Injection Name: **PNHSO 2,5% - 00076**
Injection Number: **7**
Vial Number: **Vial:11**

Sample Weight in Mg **249.3000**
Dilution Factor: **20.0000**
Injection Volume: **30.00**
Injection Date/Time: **18-feb-19 13:27**
Run Time (min): **53.99**

Chromatogram

Identified Cannabinoids:

No.	Full Name	Peak Name	Retention Time min	Amount %	Amount mg/G	Amount ppm
17	Cannabidivarine	CBDV	9.21	0.04	0.4	418
18	Cannabidivarinic Acid	CBDVA	10.45	0.01	0.1	55
30	Tetrahydrocannabivarine	THCV	17.26	0.01	0.1	84
31	Cannabidiol	CBD	19.07	2.09	20.9	20860
32	Cannabidiolic Acid	CBDa	20.02	0.57	5.7	5679
33	Cannabigerol	CBG	21.35	0.03	0.3	345
34	Cannabigerolic Acid	CBGa	26.20	0.02	0.2	173
35	Cannabinol	CBN	30.12	0.01	0.1	97
37	D9 - Tetrahydrocannabinol	D9-THC	33.82	0.04	0.4	402
38	Cannabinolic Acid	CBNA	40.67	0.01	0.1	120
39	Cannabichromene	CBC	41.54	0.12	1.2	1152
40	Cannabicyclic Acid	CBLA	49.73	0.04	0.4	387

Total CBD's 2.65 %

Total THC's 0.04 %

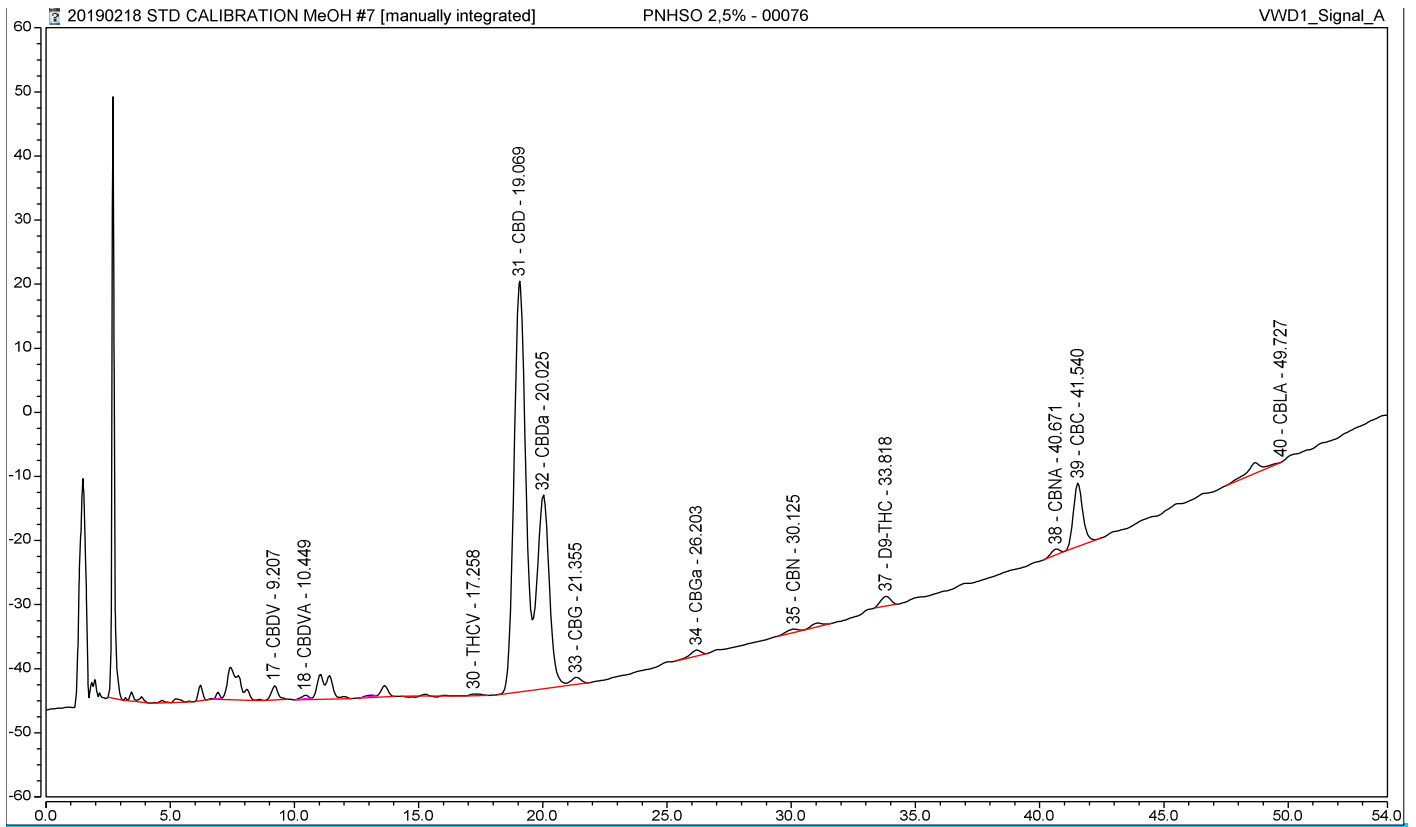

Total of detected Cannabinoids

Relative percentage of the components over the total of the detected cannabinoids. (these are higher than the percentages in the analyzed sample, because all other substances like plant material, proteins, fats etc)
 The real value is in the table "Identified Peak Results" above

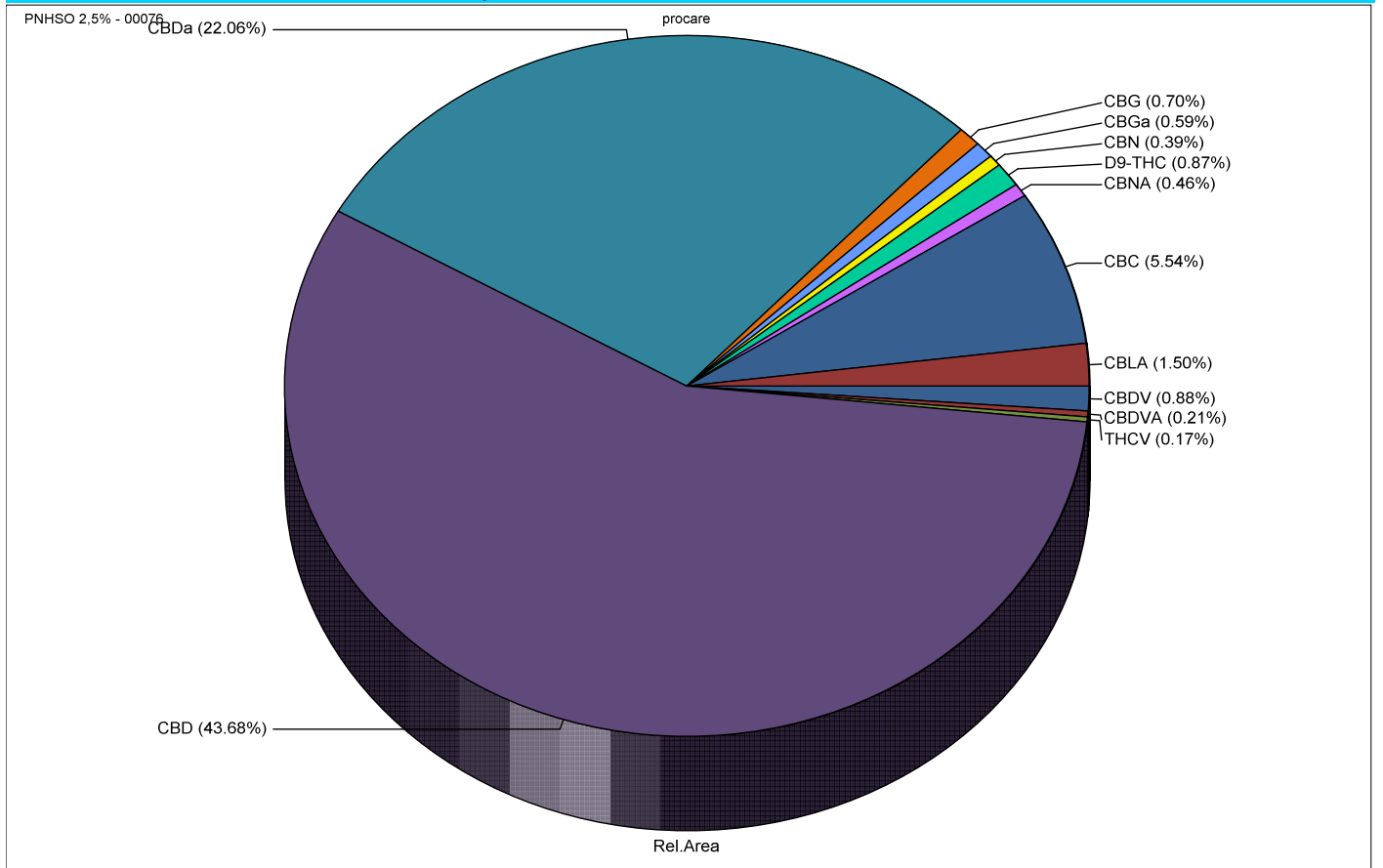

Disclaimer:

- * **The results in this report are for educational and scientific purposes only.**
- * **The results are only indicative. No rights can therefore be derived from it and may never be used for medical, therapeutic and / or commercial purposes.**
- * **The executive laboratory and its personnel accept no liability whatsoever for errors in the reporting, nor for material and/or immaterial damage resulting from the services it provides.**